

Road Complaint Process

1. Open Beacon and locate where the issue by address or map.
<https://beacon.schneidercorp.com/>
2. Select "Apply for Permit" from menu

Beacon™ Jasper County, IA

Layers | Map | Search | Comp Search | Results | Comp Results | Report | Pictometry Imagery | **Apply for Permit** | Soil Report

Parcel ID: 1406300022
Sec/Twp/Rng: 4-79-18
Property Address: 2300 LAW CENTER DR
NEWTON

Alternate ID's
Class: A
Acreage: 26.04

Owner Address: JASPER COUNTY
JASPER COUNTY LAW CENTER
#203 COURTHOUSE
NEWTON, IA 50208

3. Click the link to all permits and forms

Beacon™ Jasper County, IA

Layers | Map | Search | Comp Search | Results | Comp Results | Report | Pictometry Imagery | **Apply for Permit** | Soil Report

GeoPermits

[Click here](#) to apply for a Jasper County request or permit online

Planning and Zoning Department:

- Building Permit
- Septic Permit
- Time of Transfer Inspections

Engineering Department:

- Driveway Permit
- Roads Complaint Form

Sheriff's Department:

- 911 Address Request

Contractor Applications:

- Carpentry Contractor
- Concrete Contractor
- Electrical Contractor
- General Contractor
- HVAC Contractor
- Plumbing Contractor
- Licensed Onsite Waste Water Contractor (Septic)
- Time of Transfer Contractor (Septic)

4. Under Engineering, choose Road Complaints Form and click “Start Application”

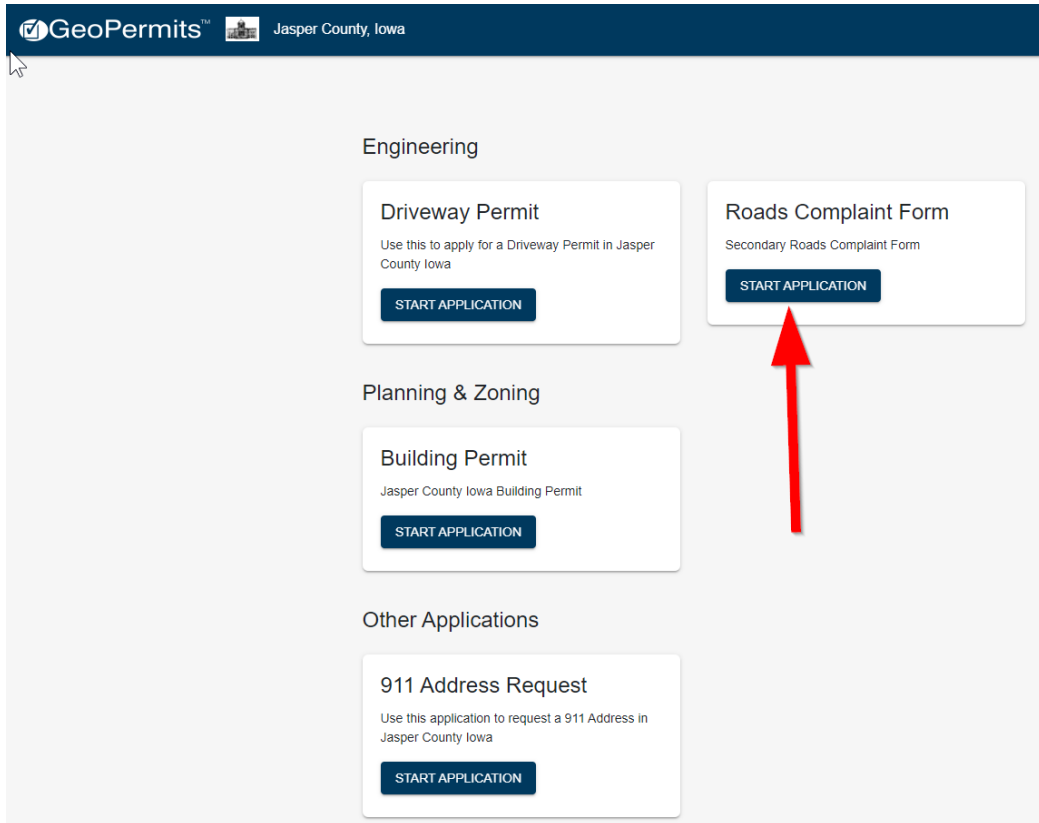

5. Fill out the form, and attached photos or documentation (Optional, but preferred)

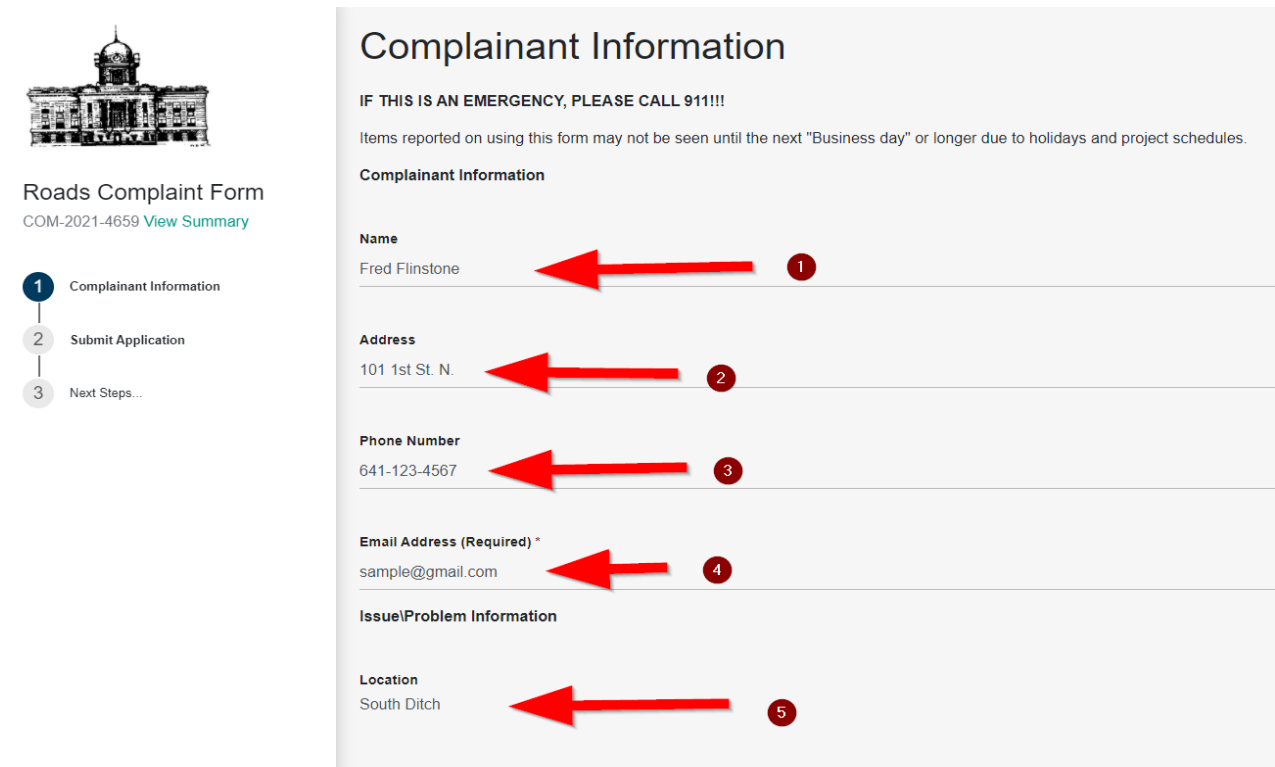



Roads Complaint Form

COM-2021-4659 [View Summary](#)

- 1 Complainant Information
- 2 Submit Application
- 3 Next Steps...

Date and Time

04/01/2021



12

:

00

AM

CDT

6

Details of Your Complaint:

Bigfoot has been dug a burrow and creating a water flow issue. Picture attached.

Please upload any pictures or other attachments.

SELECT FILES

8

bigfoot.jpeg

DELETE DOCUMENT

Valid Document Types: pdf,jpg,jpeg,doc,docx

6. At the bottom of the form, zoom in to the location and use the tools to mark the spot or area.



Roads Complaint Form

COM-2021-4659 [View Summary](#)

- 1 Complainant Information
- 2 Submit Application
- 3 Next Steps...

Frequently used sketch tools. Holding the mouse over the tools on the left will describe them:

- The "draw a point" tool will place an X on the map;
- Will let you "add text" to the map;
- Arrow to select items to move or rearrange;
- The ruler is a measure tool that will draw a line and show the distance.

Optional - Use Interactive Map to provide site information

Sketch Layer

Reference Layer

Mapproxy

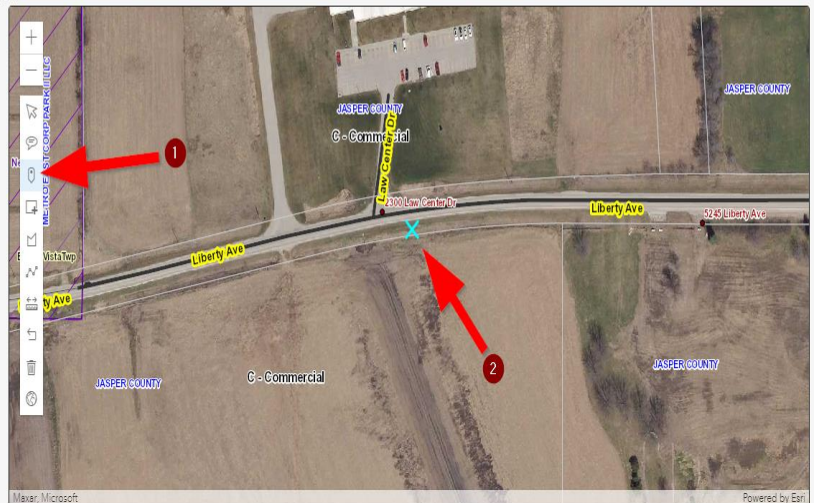

7. Click "Next" in the bottom right corner to advance to step 2.

8. Check the box to verify the information is correct
9. Sign (with finger on phone or tablet) (Mouse with computer)



Roads Complaint Form
COM-2021-4659 [View Summary](#)

- 1 Complainant Information
- 2 Submit Application
- 3 Next Steps...

Submit Application

Please check box to certify the following: *

The information provided is true and correct to the best of my knowledge and belief.

Signature (Not required if Keyed in by County Staff) **1**

Fred Flunstone

CLEAR

Check this box if request is being keyed in by County staff on behalf of the complainant

Keyed in by County Staff

Date
3/31/2021 **2**

10. Click "Next" in the bottom right corner.

- Your complaint is now submitted.
- You will receive a confirmation email shortly with a link to follow up or review from noreply@schneidergis.com
- When the issue has been addressed or resolved, another email will be sent with that information.